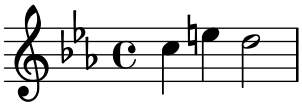Testing lilypond-book tex mode with .latex file suffix.