

# MIDI test suite

crescendo-gap-compatible-target-midi.ly

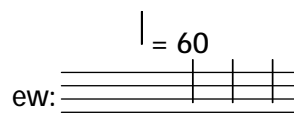

crescendo-return-crescendo-midi.ly

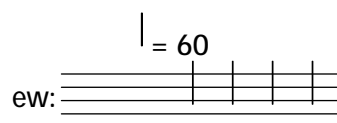

crescendo-return-louder-target-midi.ly

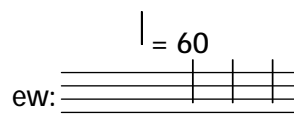

crescendo-return-softer-target-midi.ly

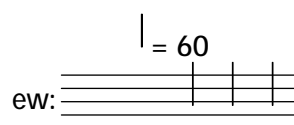

crescendo-return-unspecified-target-midi.ly

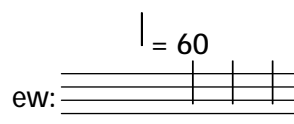

crescendo-single-compatible-target-midi.ly

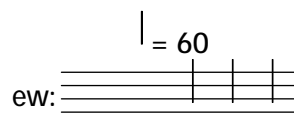

crescendo-single-unspecified-target-midi.ly

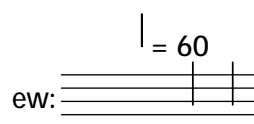

decrescendo-multiple-compatible-target-midi.ly

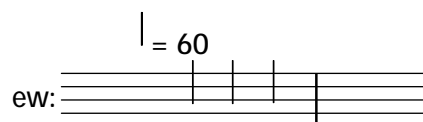

decrescendo-single-contrary-target-midi.ly

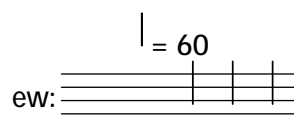

dynamic-initial-midi.ly

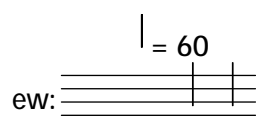

dynamic-voices-sequential-midi.ly

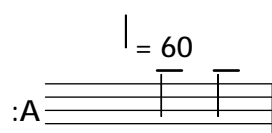

dynamic-voices-simultaneous-midi.ly

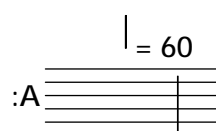

keys work in MIDI, this is d-minor

key-initial-midi.ly

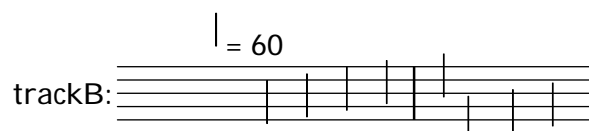

Midi2ly -key works on all staves, this is G major (-key=1)

key-option-all-staves-midi.ly

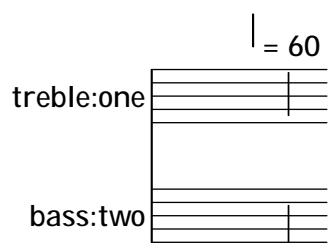

midi2ly's option --key works, this is F major.

key-option-midi.ly

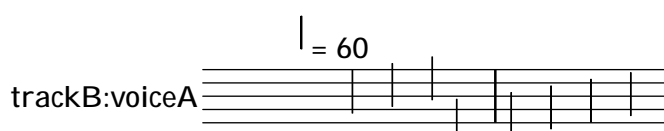

Lyrics are preserved

lyrics-addlyrics-midi.ly

:uniqueContext0

Girls and boys come out to play,

midi-overlapping-notes-midi.ly

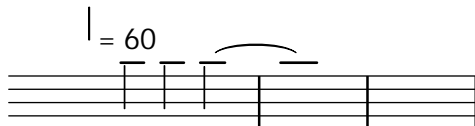

Partcombined music is preserved

partcombine-midi.ly

sta :two

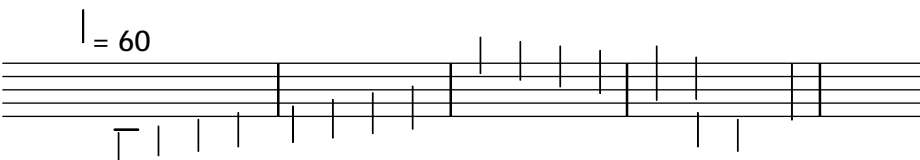

midi2ly's option --duration-quant preserves first note length (16).

quantize-duration-2-midi.ly

trackB:

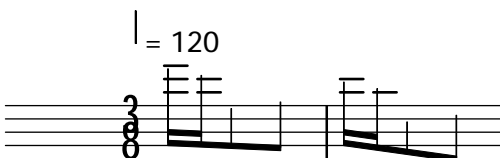

midi2ly's option --duration-quant quantizes durations of notes.

quantize-duration-midi.ly

trackB:voiceA

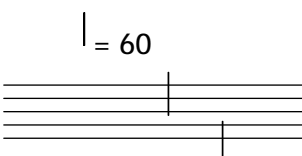

midi2ly's option --start-quant quantizes start of notes.

quantize-start-midi.ly

trackB:voiceA

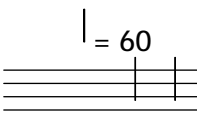

LilyPond respects rests, also when there are dynamics

rest-dynamic-midi.ly

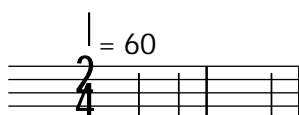

midi2ly identifies rests

rest-midi.ly

| = 60

trackB:voiceA

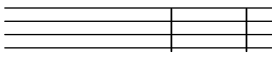

If a score has a `\header` block which defines a title, this title should override any title defined in a `\header` block of the score's enclosing `\bookpart` or `\book` (or a title defined in a top-level `\header` block) when naming the MIDI sequence generated from the score. Otherwise, if the score has no title defined, the MIDI sequence generated from the score should get named using the title defined in the `\header` block of the nearest enclosing `\bookpart`, `\book`, or top-level scope that contains a title definition.

sequence-name-scoping-midi.ly

| = 60

Book

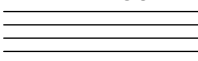

The MIDI sequence generated from a score should get its name from the title defined in the score's `\header` block (if any). The title used for layout can be overridden for MIDI output by specifying a separate `midititle` in the `\header` block. If the score does not define a title of its own, and has no enclosing `\bookpart`, `\book`, or top-level scope with a `\header` block that defines a title, either, the MIDI sequence should get the default name.

sequence-name-midi.ly

| = 60

Title shared between layout and MIDI

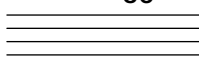

Midi2ly remaps voices correctly to staves in MIDI-files that use `instrument<->channel` mapping when combined with `voice<->track` mapping. TODO: pianostaff

staff-map-instrument-midi.ly

| = 60

treble:two

bass:

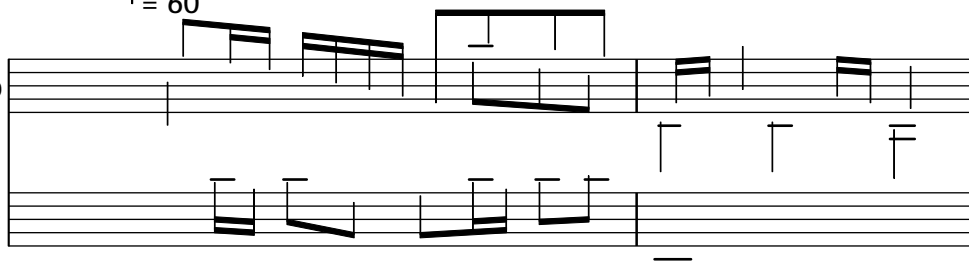

Midi2ly remaps voices correctly to staves in MIDI-files that use `voice<->channel` mapping when combined with `staff<->track` mapping. TODO: pianostaff

staff-map-voice-midi.ly

$\text{♩} = 60$

treble:one

bass:three

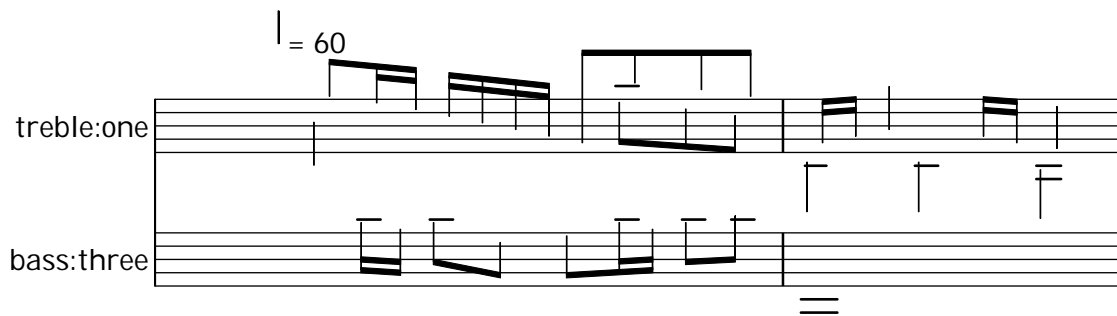

midi2ly maps two voices nicely on one staff as \voiceOne, \voiceTwo

voice-2-midi.ly

$\text{♩} = 60$

trackB:voiceB

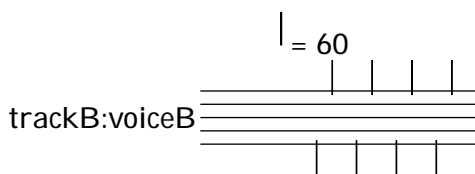

midi2ly maps four voices nicely on one staff as \voiceOne, \voiceTwo, \voiceThree, \voiceFour

voice-4-midi.ly

$\text{♩} = 60$

trackB:voiceB

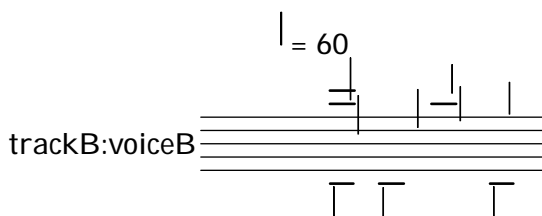

voice-5-midi.ly

$\text{♩} = 60$

trackB:voiceB

